

Assessment Area

Jefferson, Hamblen and Knox Counties

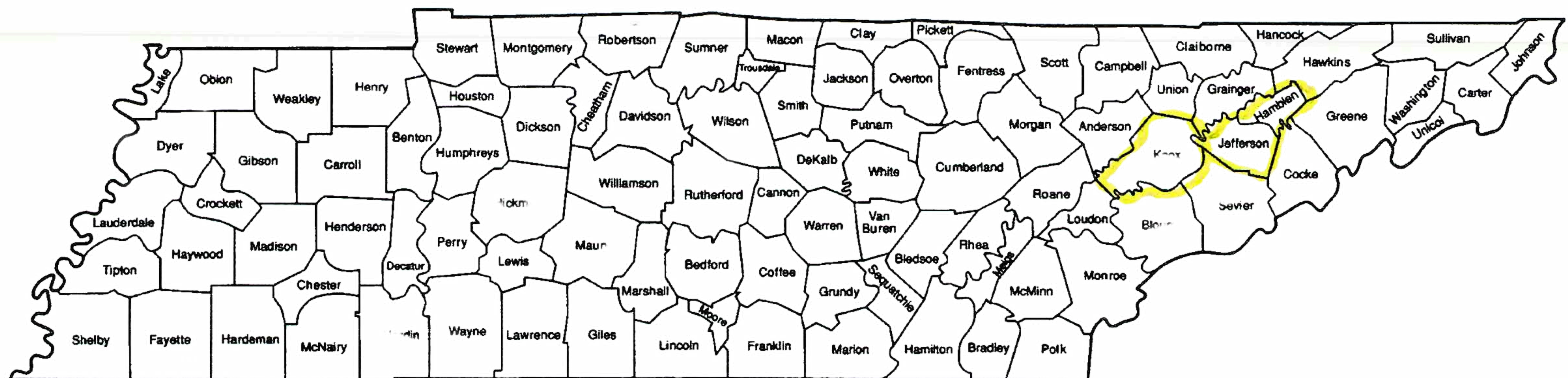

2020 CENSUS - CENSUS TRACT REFERENCE MAP: Hamblen County, TN

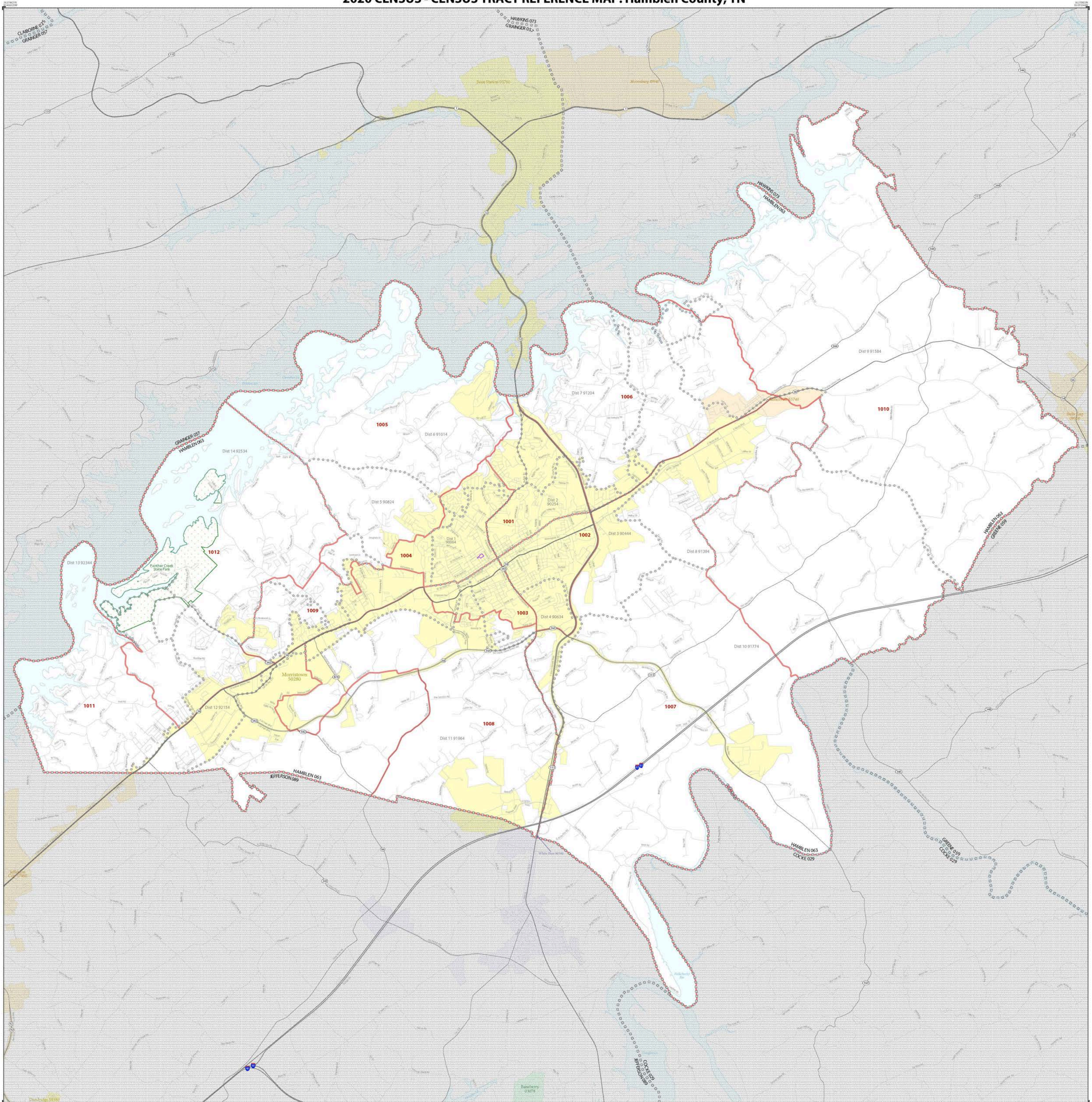

SYMBOL DESCRIPTION	SYMBOL	LABEL STYLE	SYMBOL DESCRIPTION	SYMBOL	LABEL STYLE
International	☆☆☆☆	CANADA	Incorporated Place ^{1,2}	[Color Swatches]	Davis 18100
Federal American Indian Reservation	[Dotted Pattern]	L'ANSE RESVN 1880	Census Designated Place (CDP) ³	[Color Swatches]	Incline Village 33100
Off-Reservation Trust Land	[Dotted Pattern]	T1880	Census Tract ³	[Color Swatches]	33.07
State American Indian Reservation	[Dotted Pattern]	Tama Resrv 9400			
Alaska Native Regional Corporation	▼▼▼▼▼	NANA ANRC S2120			
State (or statistically equivalent entity)		NEW YORK 36	DESCRIPTION	SYMBOL	DESCRIPTION
County (or statistically equivalent entity)		ERIE 029	Water Body	[Blue Swatch]	Interstate or U.S. Highway
Minor Civil Division (MCD) ¹	○○○○○	Bristol town 07485	College or University	[Blue Swatch]	State Highway or State Road
Census County Division (CCD), Census Subarea (CSA), or Unincorporated Territory (UT)	○○○○○	Hanna CCD 91650	Military	[Blue Swatch]	Other Road
Consolidated City	○○○○○	MILLFORD 47500	FDWD Tract, Survey, Acre, Walkway, or Ferry	[Blue Swatch]	Nonviable, Boundary or Future Not Elsewhere Classified
			Navigable, Boundary or Future Not Elsewhere Classified	[Blue Swatch]	Inset Area
			Natural or State Park, Forest, or Recreation Area	[Blue Swatch]	
			Outside Subject Area	[Blue Swatch]	

Where international, state, county, and/or MCD/CCD boundaries coincide, the map shows the boundary symbol for only the highest-ranking of these boundaries.

Geographic area names are followed by either their FIPS or census code.

1 A ** following an MCD name denotes a false MCD. A ** following a place name indicates that a false MCD exists with the same name and FIPS code as the place; the false MCD label is not shown.

2 Place label color corresponds to the place fill color.

3 Census tracts are identified by an up to four-digit integer number and may have an optional two-digit suffix; for example 23 or 145702. The census tract codes consist of six digits with an implied decimal between the fourth and fifth digit corresponding to the basic census tract number, but with leading zeros, and trailing zeros for census tracts without a suffix. The tract number examples above would have codes of 002300 and 145702, respectively.

Due to space limitations, some road names, along with other feature and geography names on the map, may not be shown.



2020 CENSUS - CENSUS TRACT REFERENCE MAP: Knox County, TN

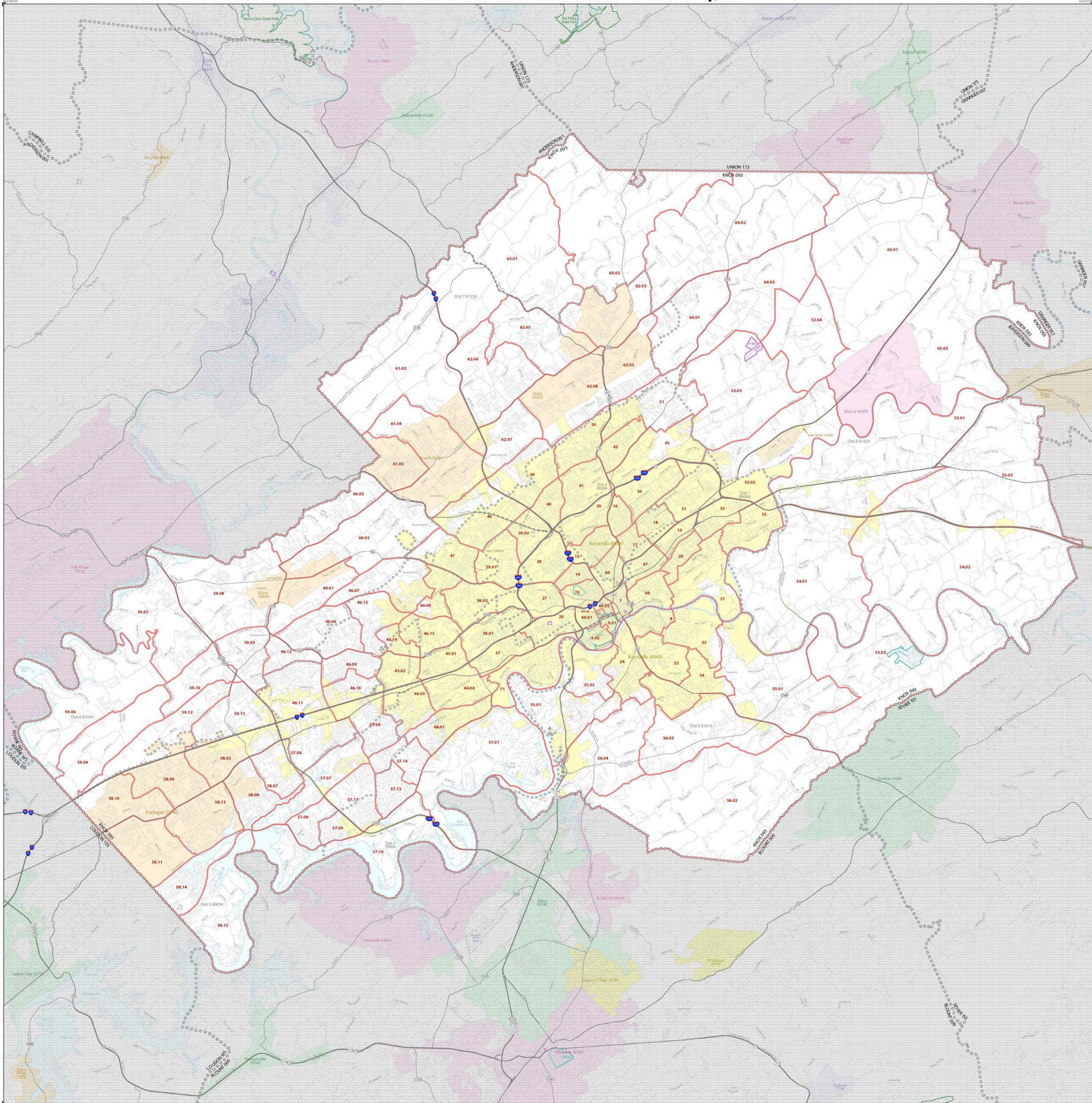

LEGEND

SYMBOL DESCRIPTION	SYMBOL	LABEL STYLE	SYMBOL DESCRIPTION	SYMBOL	LABEL STYLE
International	◆◆◆◆◆	CANADA	Incorporated Place ^{1,2}	▭▭▭▭▭	Davis 18100
Federal American Indian Reservation	▭▭▭▭▭▭▭▭▭▭	L'ANSE RESVN 1880	Census Designated Place (CDP) ³	▭▭▭▭▭▭▭▭▭▭	Jaune Village 33100
Off Reservation Trust Land	▭▭▭▭▭▭▭▭▭▭	T1880	Census Tract ³	▭▭▭▭▭▭▭▭▭▭	33.07
State American Indian Reservation	▭▭▭▭▭▭▭▭▭▭	Tama Reserv 9400			
Alaska Native Regional Corporation	▭▭▭▭▭▭▭▭▭▭	NANA ANRC S2120	DESCRIPTION	SYMBOL	
State (or statistically equivalent entity)	▭▭▭▭▭▭▭▭▭▭	NEW YORK 36	Water Body	Blue Lake	
County (or statistically equivalent entity)	▭▭▭▭▭▭▭▭▭▭	ERIE 029	College or University	College	
Minor Civil Division (MCD) ¹	▭▭▭▭▭▭▭▭▭▭	Bristol town 07485	Military	Fight Ship	
Census County Division (CCD), Census Subarea (CSA), or Unorganized Territory (UT)	▭▭▭▭▭▭▭▭▭▭	Hanna CCD 91650	Prison or Juvenile Detention Center	Prison	
Consolidated City	▭▭▭▭▭▭▭▭▭▭	MILFORD 47500	Nomadic Boundary or Future Not Elsewhere Classified	Nomadic	
			Natural or State Park, Forest, or Recreation Area	Verde NP	
			Outside Subject Area		
			Inset Area	AI	

Where international, state, county, and/or MCD/CCD boundaries coincide, the map shows the boundary symbol for only the highest-ranking of these boundaries.

Geographic area names are followed by either their FIPS or census code.

1 A "*" following an MCD name denotes a false MCD. A "*" following a place name indicates that a false MCD exists with the same name and FIPS code as the place; the false MCD label is not shown.

2 Place label color corresponds to the place fill color.

3 Census tracts are identified by an up to four-digit integer number and may have an optional two-digit suffix; for example 23 or 145702. The census tract codes consist of six digits with an implied decimal between the fourth and fifth digit corresponding to the basic census tract number, but with leading zeros, and trailing zeros for census tracts without a suffix. The tract number examples above would have codes of 002300 and 145702, respectively.

Due to space limitations, some road names, along with other feature and geography names on the map, may not be shown.

All legal boundaries and names are as of January 1, 2020. The boundaries shown on this map are for Census Bureau statistical data collection and tabulation purposes only; their depiction and designations for statistical purposes does not constitute a determination of jurisdictional authority or rights of ownership or entitlement.

Geographic Vintage: 2020 Census (reference date: January 1, 2020)
 Data Source: U.S. Census Bureau's MAINTENANCE database (TAB20)
 Map Created by Geography Division: January 06, 2021

Projection: Albers Equal Area Conic
 Datum: NAD 83
 Spheroid: GRS 80
 The Standard Parallel: 35 16 28
 The Standard Parallel: 36 21 50
 Central Meridian: 85 58 43
 Latitude of Projection Origin: 34 50 38
 False Easting: 0
 False Northing: 0

Scale: 1:100,000

Sheet 1 of 1 PARENT sheets
 Total Sheets: 1 (Index 0; Parent 1; Inset 0)
 NAME: Knox County (093)
 ENTITY TYPE: County or statistically equivalent entity
 ST: Tennessee (47)

2020 CENSUS TRACT REF MAP (PARENT)
 Sheet ID: 24964700001

U.S. DEPARTMENT OF COMMERCE U.S. Census Bureau



2020 CENSUS - CENSUS TRACT REFERENCE MAP: Jefferson County, TN

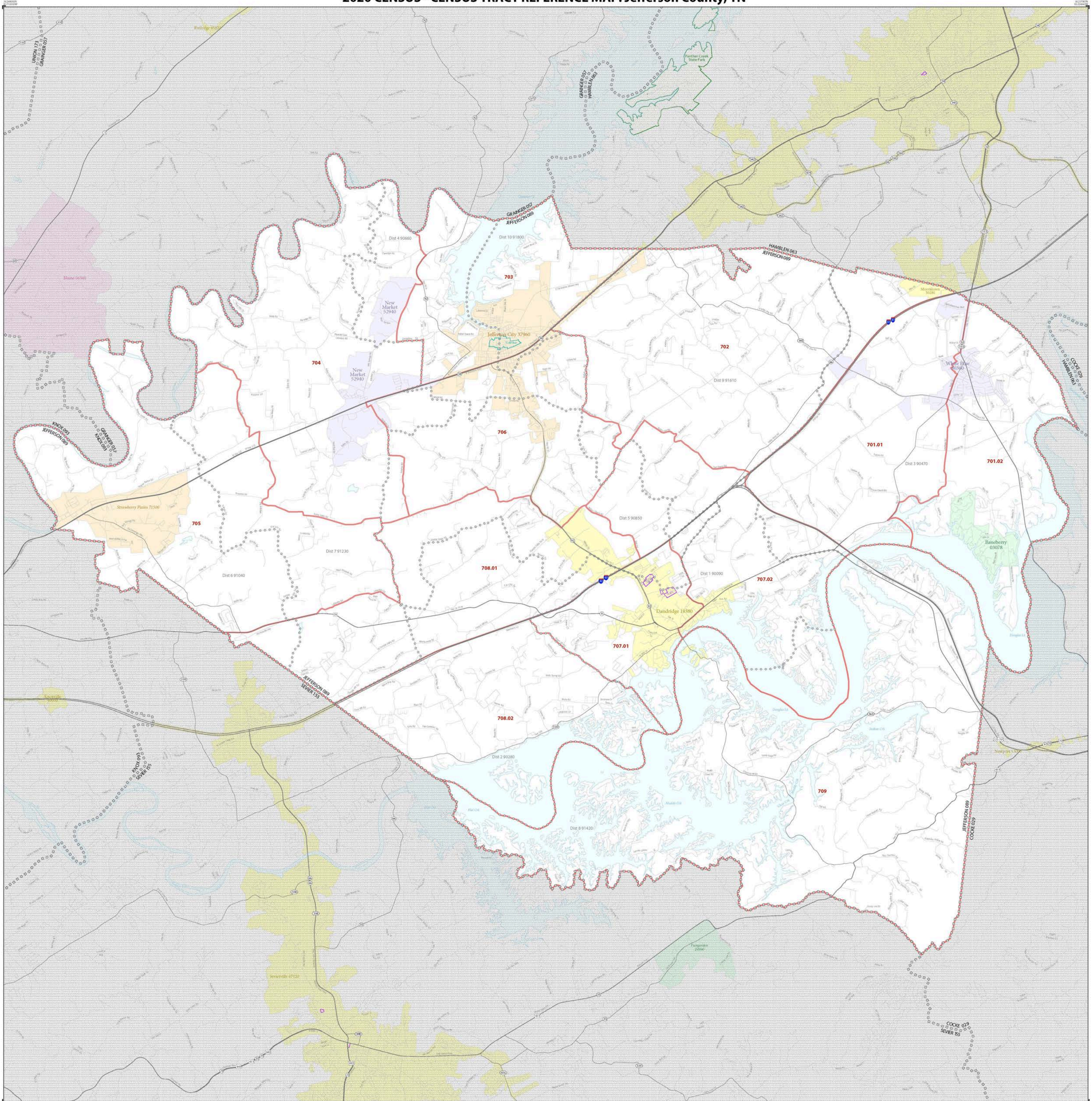

LEGEND

SYMBOL DESCRIPTION	SYMBOL	LABEL STYLE	SYMBOL DESCRIPTION	SYMBOL	LABEL STYLE
International	☆☆☆☆	CANADA	Incorporated Place ^{1,2}	[Color Swatches]	Davis 18100
Federal American Indian Reservation	[Dotted Pattern]	L'ANSE RESVN 1880	Census Designated Place (CDP) ³	[Color Swatches]	Jacobs Village 33100
Off Reservation Trust Land	[Dotted Pattern]	T1880	Census Tract ³	[Color Swatches]	33.07
State American Indian Reservation	[Dotted Pattern]	Tama Resvn 9400			
Alaska Native Regional Corporation	[Dotted Pattern]	NANA ANRC S2120	DESCRIPTION	SYMBOL	DESCRIPTION
State (or statistically equivalent entity)	[Dotted Pattern]	NEW YORK 36	Water Body	[Blue Swatch]	Interstate or U.S. Highway
County (or statistically equivalent entity)	[Dotted Pattern]	ERIE 029	College or University	[Blue Swatch]	State Highway or State Road
Minor Civil Division (MCD) ¹	[Dotted Pattern]	Bristol town 07485	Military	[Blue Swatch]	Other Road
Census County Division (CCD), Census Subarea (CSA), or Unincorporated Territory (UT)	[Dotted Pattern]	Hanna CCD 91650	Prison or Juvenile Detention Center	[Blue Swatch]	4WD Trail, Snowway, Atvs, Walkway, or Ferry
Consolidated City	[Dotted Pattern]	MILLFORD 47500	Navigable Boundary or Feature Not Elsewhere Classified	[Blue Swatch]	National or State Park, Forest, or Recreation Area
			Outside Subject Area	[Blue Swatch]	Volunteer NP
					Inset Area

Where international, state, county, and/or MCD/CCD boundaries coincide, the map shows the boundary symbol for only the highest-ranking of these boundaries.

Geographic area names are followed by either their FIPS or census code.

1 A ** following an MCD name denotes a false MCD. A ** following a place name indicates that a false MCD exists with the same name and FIPS code as the place; the false MCD label is not shown.

2 Place label color corresponds to the place fill color.

3 Census tracts are identified by an up to four-digit integer number and may have an optional two-digit suffix; for example 23 or 1457.02. The census tract codes consist of six digits with an implied decimal between the fourth and fifth digit corresponding to the basic census tract number, but with leading zeros, and trailing zeros for census tracts without a suffix. The tract number examples above would have codes of 002300 and 145702, respectively.

Due to space limitations, some road names, along with other feature and geography names on the map, may not be shown.

All legal boundaries and names are as of January 1, 2020. The boundaries shown on this map are for Census Bureau statistical data collection and tabulation purposes only; their depiction and designations for statistical purposes does not constitute a determination of jurisdictional authority or rights of ownership or entitlement.

Geographic Vintage: 2020 Census (reference date: January 1, 2020)
 Data Source: U.S. Census Bureau's MAINT/CDR database (TAB20)
 Map Created by Geography Division: January 06, 2021

Projection: Albers Equal Area Conic
 Datum: NAD 83
 Spheroid: GRS 80
 US Standard Parallel 15 16.28
 2nd Standard Parallel: 36.21 50
 Central Meridian: 85.58 43
 Latitude of Projection Origin: 34.50 38
 False Easting: 0
 False Northing: 0

Scale: 1:100,000
 Representative Fraction: 1:100,000

Sheet 1 of 1 PARENT sheets
 Total Sheets: 1 (Index 0; Parent 1; Inset 0)
 NAME: Jefferson County (089)
 ENTITY TYPE: County or statistically equivalent entity
 ST: Tennessee (47)

2020 CENSUS TRACT REF MAP (PARENT)
 Sheet ID: 2954708001

United States Census 2020